

PLAN SHOWING THE RCC ROOF BUILDING IN S.No 126/2 OF PAMMAL VILLAGE, SAIDAPET TALUK, CHENGAI M.G.R. DISTRICT. SCALE: 1" = 8" (1:1)

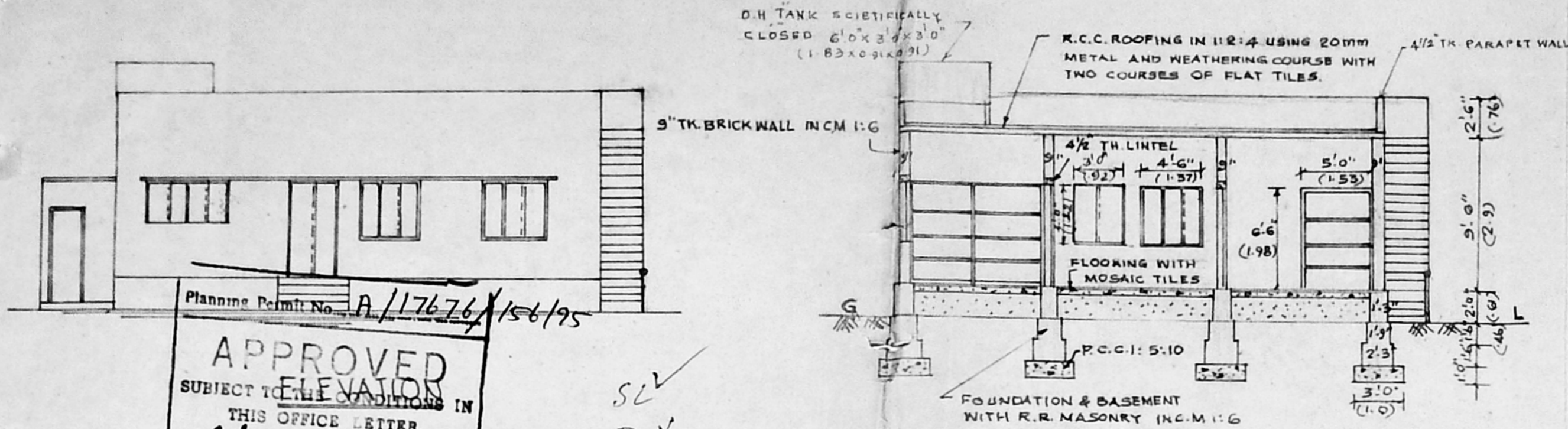

SECTION-A-B

- JOINERY DETAILS.**
- D : DOOR PANELLED : 3'3" x 6'6" (0.99 x 1.98)
  - D1 : DOOR : 3'0" x 6'6" (0.92 x 1.98)
  - D2 : DOOR FRAMED : 2'6" x 6'6" (0.76 x 1.98)
  - W : WINDOW GLAZED : 4'6" x 4'0" (1.37 x 1.22)
  - W1 : WINDOW : 3'0" x 4'0" (0.92 x 1.22)
  - W2 : WINDOW : 6'0" x 2'6" (1.83 x 0.76)
  - V : VENTILATOR : 2'0" x 1'6" (0.61 x 0.45)

**SITE PLAN**  
SCALE: 1" = 16'0" (1:2)

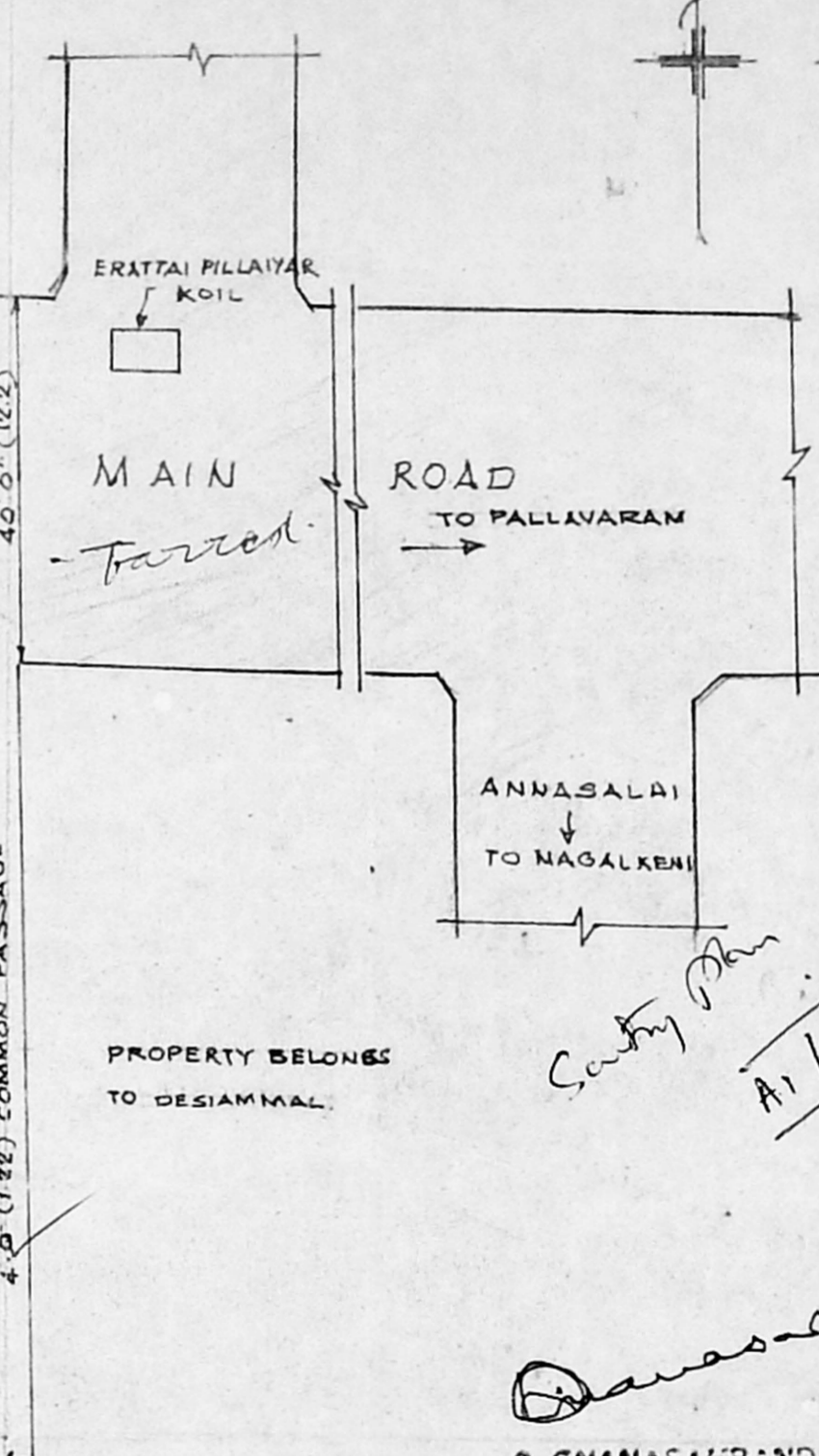

Planning Permit No. A/17676/156/95

**APPROVED ELEVATION**  
SUBJECT TO THE CONDITIONS IN THIS OFFICE LETTER.  
No. A/52-05/95 Date: - 3-95

FOR MEMBER SECRETARY  
MADRAS METROPOLITAN  
DEVELOPMENT AUTHORITY  
MADRAS - 600 008.

SL ✓  
DX ✓  
W.S ✓  
Road - Tarred

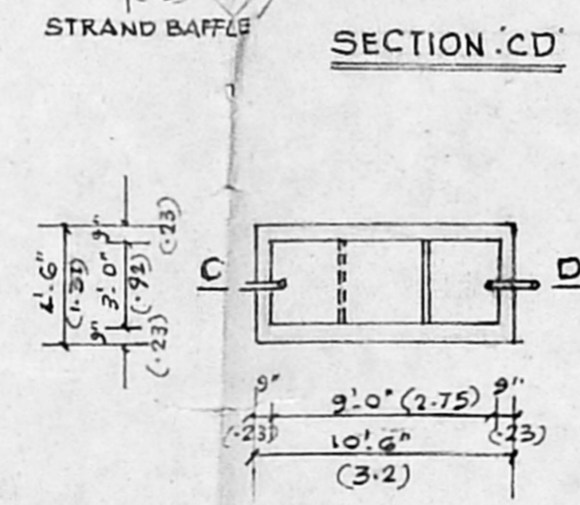
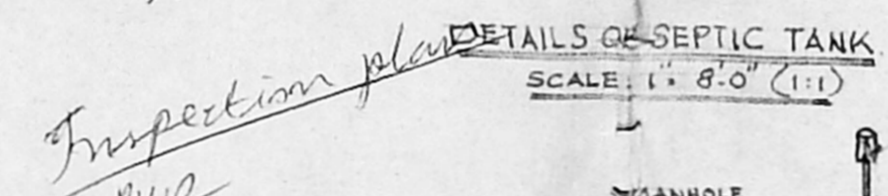

PLAN

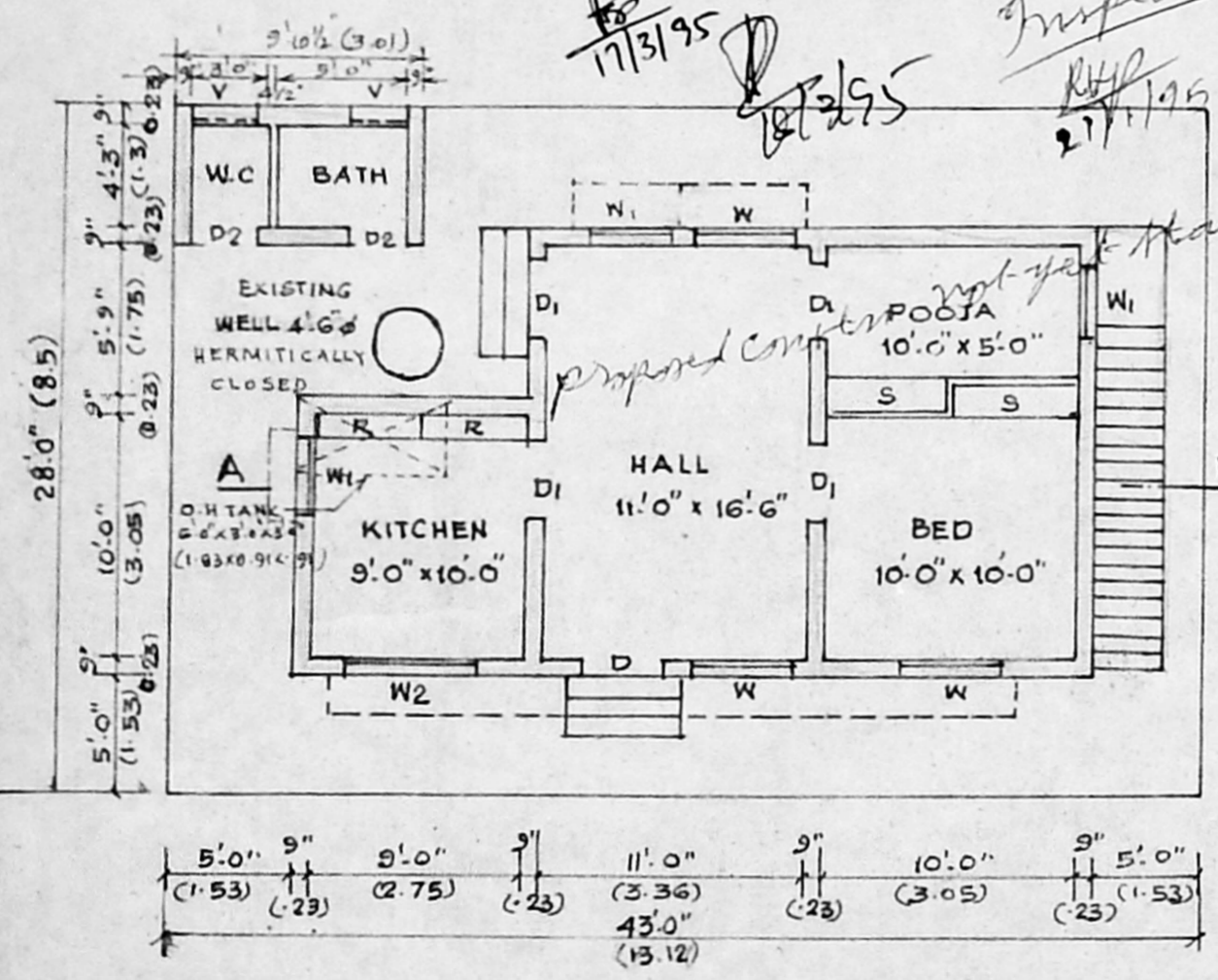

PLAN

**AREA DETAILS :-**  
TOTAL EXTENT : 1204 SQ.FT (OR) 111.85 SQ.M.  
PLINTH AREA : 533 - sq. ft (OR) 49.52 - sq. m.  
OPEN : 671 - sq. ft (OR) 62.34 - sq. m.

**LEGEND :**  
PROPOSED : [Symbol]  
BOUNDARY : [Symbol]  
ROAD : [Symbol]

Width of passage - 4'0"  
Length of passage - 2'3"  
No. of plots served - 3 nos.

Vacant site

Country Plan  
A1/121994/94

**R. GNANASAMBANDAM, L.C.E.,**  
CONSULTING CIVIL ENGINEER,  
AND VALUER,  
LICENSED SURVEYOR,  
CLASS II No. 43  
CORPORATION OF MADRAS,  
Res: 33, Sadayappa Mudaly Street  
SAIDAPET, MADRAS-600 015.  
LICENSED SURVEYOR

OWNER